



Greenhill Academy



Parental Information

2020 - 2021

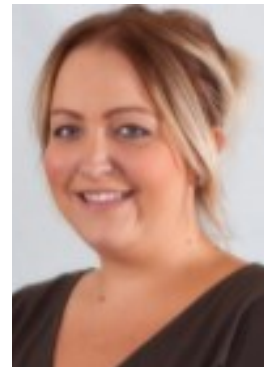
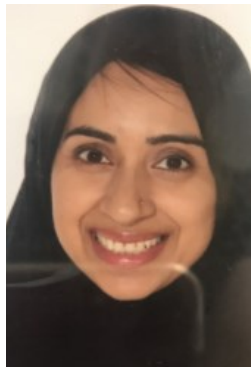

Class 7

Teacher - Mr Rahman

TA's in the phase -

Mrs Tomlinson, Mrs Begum, Mrs Razaq,
Ms Begum and Mrs Eastham



Greenhill Academy

Timetable of parents into school



Phase 3	Term 1	Term 2	Term 3
	2/9/20 - /22/10/20 2/11/20 - 18/12/20	4/1/21 - 11/2/21 22/2/21 - 1/4/21	19/4/21 - 27/5/21 7/6/21 - 19/7/21
Open morning for parents 8.30 - 8:50 am	Currently not		
Reading/ Phonics workshop - led by English team	7/10/20 @ 8.45		
Maths workshop - led by Maths team		27/1/21 @ 8.45	
Computing workshop E-safety led by the computing team			5/5/21 @ 8.45
Supporting your children's learning	Literacy lesson Wk beg - 23/11/20 Class/ child to send an invite the week before TBC	Maths lesson Wk beg - 8/3/21 Class/ child to send an invite the week before TBC	Topic lesson Wk beg - 14/6/21 Class/ child to send an invite the week before TBC
Curriculum week learning	/10/20 - TBC	/2/21 - TBC	/6/21 - TBC
Parent evenings	/10/20 - TBC Monday & Wednesday	/3/21 - TBC Monday & Wednesday	/7/21 - TBC Monday & Wednesday
Parent forum All parents invited	/12/20 at 9.00 - TBC	/3/21 at 2.30 - TBC	/6/21 at 2.30 - TBC
Assemblies	Look out for when your child's good work assembly is.		
Performances	Nativity - TBC /12/20 - 10.00 am Y2 Christmas production /12/20 - 2.00 pm Nativity for nursery pm parents /12/20 - Party day /12/20 - 10.00 am Nativity for nursery am parents		



Greenhill Academy

Timetable of parents into school



Please continue to support your child's class to raise money for school funds.

This year, we would like to enhance and develop the outdoor learning and play experiences for your child.

Each unit will have sponsored event and termly fundraising events to add to the whole school's fundraising amount as well as their unit amount. If you have any further ideas to support your child and school, please see your child's teacher.

Phase 3	Term 1 2/9/20 - /22/10/20 2/11/20 - 18/12/20	Term 2 4/1/21 - 11/2/21 22/2/21 - 1/4/21	Term 3 19/4/21 - 27/5/21 7/6/21 - 19/7/21
Unit fundraising event	Foodbank donations 		
National fundraising event- proceeds to Wellchild		National fundraising event- proceeds to WellChild  Cinema afternoon- all proceeds go to charity	
Unit sponsored event			A staff challenge - run or walk. Staff sponsored by their own families as well as their our schools families . 
Whole School fundraising	Winter fayre December 2020		Summer fayre July 2021



Greenhill Academy



Greenhill Academy's UNIFORM expectation

Black/grey trousers, skirt, dress, shalwar kameez

Blue check dress for the girls in summer

White polo shirt

Blue jumper/ cardigan with school logo (available from the school office)

Plain black school shoes and a warm hooded waterproof coat

Greenhill Academy's P.E Uniform expectation

Indoor - Blue/black shorts/ leggings, Plain white t-shirt, Black plimsolls

Outdoor - Blue/black tracksuit, white t-shirt, trainers

Parent partnership and Home learning

At Greenhill Academy we believe in having a strong partnership between parents, children and teachers.

We work together to fulfil every child's full potential.

Please continue to tell Miss Cummins about any learning that your child is involved in outside school. Please bring in photographs of your child's interests and achievements so that this can also be celebrated in school.

Homework for class will be set on a Friday, to be returned on the Monday

Important Phone numbers

Greenhill Academy—0161 260 0621

Early help team—0161 770 6672

Free school meals service—0161 770 6688

Council tax—0161 770 6622

Access Oldham—0161 770 3000

Welfare rights—0161 770 6655

Integrated care centre—0161 621 3411

Emergency dentist—0161 621 3613

Citizens advice bureau—0344 874 2638

First choice homes—0161 393 7117

Healthy young minds—0161 770 2020

Environmental health—0161 770 2244

Social services—0161 770 7777

Get Oldham working—0161 770 4674